

New Zealand Discovery

12 DAYS / 11 NIGHTS

HIGHLIGHTS & INCLUSIONS

- Breakfast daily
- Transfers as stated in the itinerary
- Auckland – The City of Sails
- Waitomo Caves – Guided Tour
- Rotorua – Geothermal Wonderland
- Te Puia - Geothermal Reserve
- Rainbow Springs Nature Park
- Agrodome - Sheep Show
- Maori Hangi Dinner and Cultural Performance
- Wellington – Capital City
- Interislander Ferry
- Coastal Pacific Train (Summer only Picton/Christchurch)
- Christchurch – The Garden City
- Tranz Alpine Train (Christchurch/ Greymouth)
- West Coast Glaciers
- Queenstown – Adventure Capital
- Te Anau – Gateway to Fiordland
- Cruise on Milford Sound including lunch
- Dunedin – Edinburgh of the South

Day 1: Arrive Auckland

On arrival at Auckland International Airport, you will be met and transferred by private car and driver to your hotel. The remainder of today is at your leisure in Auckland.

Day 2: Auckland – Waitomo – Rotorua

Travel south following the mighty Waikato River and through the prime Waikato farmlands to Waitomo. Enjoy a guided visit through the subterranean Waitomo Cave, concluding with a boat ride to see the lights of the glow worms. On conclusion travel south to Rotorua, renowned for its geothermal activity.

Day 3: Discover Rotorua

Three iconic attractions are included today, Te Puia Geothermal Reserve, where you will see boiling mud pools and steaming geysers, Rainbow Springs, to learn about our native flora and fauna and the opportunity to see our native bird, the Kiwi. Lastly a visit to the Agrodome to learn about our farming heritage, including an entertaining farm show. This evening enjoy a Maori Hangi and Cultural performance at Tamaki Village.

Day 4: Rotorua – Taupo - Wellington

Travel the short distance from Rotorua following the unusual volcanic geography and through large plantations of pine forest to arrive in Taupo. Continuing south through the 'Volcanic Plateau' of the central North Island, with magical views of Mounts' Ruapehu, Ngauruhoe and Tongariro. Travel through farming communities of the Manawatu before following the Kapiti Coast into Wellington, our nation's Capital City.

Day 5: Wellington – Picton – Christchurch

This morning cruise across Cook Strait on the Interislander ferry. On arrival in Picton connect with the Coastal Pacific train which runs daily throughout the summer season (coaches replace this service in the winter).

On arrival in Christchurch you will be transferred to your hotel.

Day 6: Christchurch – Franz Josef

This morning you will be transferred from your hotel to Christchurch Railway Station. Board the TranzAlpine Train which is one of the world's great train journeys, along this journey you'll see epic vistas, travel the edges of the ice-fed Waimakariri River, traverse the Southern Alps, and see miles of native beech forest.

On arrival in Greymouth collect your rental car or join your coach and travel to Franz Josef.

We highly recommend a scenic flight with snow landing or for the more active perhaps a Heli Hike (own expense and pre booking is highly recommended).

Day 7: Franz Josef – Queenstown

Depart Glacier Country this morning, winding through lush rain forest and skirting the magnificent coast line before travelling over the Haast Pass. Travel past Lakes Wanaka and Hawea, travelling through the fertile plains of Central Otago which are renowned for vineyards, orchards and some pretty special views of the surrounding mountains to reach Queenstown.

Day 8: Discover Queenstown

A full day at your leisure to explore the many sights and activities available in Queenstown.

Please refer to page 17 for a list of recommended Queenstown activities, these are at your own expense and we recommend that you pre book to avoid disappointment.

Day 9: Queenstown – Milford Sound – Te Anau

A day trip to Milford Sound is a touring highlight. Enjoy beautiful scenery before arriving at Milford Sound, where you will join a cruise and enjoy lunch, on this magnificent sound. On conclusion travel back to Te Anau.

Day 10: Te Anau – Dunedin

Journey to Dunedin, with its beautiful old buildings and abundance of wildlife. This afternoon time is available to visit the Otago Peninsula, home to an abundance of wildlife. (Own expense and pre booking is recommended).

Day 11: Dunedin – Christchurch

Return to Christchurch along the eastern coast of the South Island, passing through the historic town of Oamaru before arriving for your overnight stay in Christchurch.

Day 12: Depart Christchurch

Self Drive; Return your rental car to Christchurch Airport. Seat on coach; Today you will be transferred from your hotel to Christchurch Airport.



Two Island Tours



NEW ZEALAND DISCOVERY 12 Days/11 Nights							
SELF DRIVE							
NZD\$		01 Apr 2019 to 30 Sept 2019			01 Oct 19 to 31 Mar 2020		
		Standard	Superior	First Class	Standard	Superior	First Class
Compact Auto (CDAR)	1 (Single)	\$ 5,124	\$ 5,662	\$ 6,098	\$ 5,845	\$ 6,439	\$ 6,819
	2 (Twin)	\$ 3,303	\$ 3,510	\$ 3,762	\$ 3,685	\$ 3,919	\$ 4,142
Mid SIZED (HFAR)	1 (Single)	\$ 5,213	\$ 5,751	\$ 6,186	\$ 6,051	\$ 6,644	\$ 7,025
	2 (Twin)	\$ 3,347	\$ 3,554	\$ 3,806	\$ 3,788	\$ 4,022	\$ 4,245
	3 (Triple)	\$ 2,838	\$ 3,079	\$ 3,286	\$ 3,154	\$ 3,410	\$ 3,608
	4 (2 x Twins)	\$ 3,097	\$ 3,305	\$ 3,556	\$ 3,461	\$ 3,695	\$ 3,918
Intermediate AWD (IFAR)	1 (Single)	\$ 5,257	\$ 5,795	\$ 6,230	\$ 6,168	\$ 6,762	\$ 7,143
	2 (Twin)	\$ 3,369	\$ 3,577	\$ 3,828	\$ 3,847	\$ 4,081	\$ 4,304
	3 (Triple)	\$ 2,853	\$ 3,094	\$ 3,301	\$ 3,193	\$ 3,449	\$ 3,648
	4 (2 x Twins)	\$ 3,108	\$ 3,316	\$ 3,567	\$ 3,491	\$ 3,724	\$ 3,948
Minivan (SVAR)	1 (Single)	\$ 5,683	\$ 6,221	\$ 6,656	\$ 6,521	\$ 7,115	\$ 7,496
	2 (Twin)	\$ 3,582	\$ 3,790	\$ 4,041	\$ 4,023	\$ 4,257	\$ 4,481
	3 (Triple)	\$ 2,995	\$ 3,236	\$ 3,443	\$ 3,311	\$ 3,765	\$ 3,765
	4 (2 x Twins)	\$ 3,215	\$ 3,422	\$ 3,674	\$ 3,981	\$ 4,215	\$ 4,438

- Package Pricing - 01 April 2019 to 31 March 2020
- Retail Pricing is Per Person in New Zealand Dollars \$ and inclusive of GST
- Rates are subject to change and applicable surcharges for special event periods applied
- Pan Pacific travel reserves the right to substitute services should they not be available
- All accommodation is subject to availability at time of booking a suitable alternative will be provided if your first choice is not available. (Supplements may be applicable)
- Child prices available on request
- Meals as specified on the itinerary
- Sightseeing entry fees and tours as specified on the itinerary
- Accommodation as chosen either Standard, Superior or First Class. Pricing for Boutique accommodation is available on request.
- Alternative Vehicle Categories available on request. Self Drive costings based on Hertz Rental Cars.
- *Costings for more than 5 passengers travelling together are available on request*

Seat In Coach

NEW ZEALAND DISCOVERY 12 Days/11 Nights (Seat In Coach)						
NZD \$	01 April 2019 to 30 Sept 2019			01 Oct 2019 to 31 March 2020		
	Standard	Superior	First Class	Standard	Superior	First Class
Single	\$ 5,305	\$ 5,924	\$ 6,327	\$ 5,823	\$ 6,347	\$ 6,844
Twin	\$ 3,881	\$ 4,191	\$ 4,425	\$ 4,154	\$ 4,413	\$ 4,697
Triple	\$ 3,594	\$ 3,882	\$ 4,294	\$ 3,794	\$ 4,038	\$ 4,081

- Package Pricing - 01 April 2019 to 31 March 2020
- Retail Pricing is Per Person in New Zealand Dollars \$ and inclusive of GST
- Rates are subject to change and applicable surcharges for special event periods applied
- Pan Pacific travel reserves the right to substitute services should they not be available
- All accommodation is subject to availability at time of booking a suitable alternative will be provided if your first choice is not available. (Supplements may be applicable)
- Child prices available on request
- Meals as specified on the itinerary
- Sightseeing entry fees and tours as specified on the itinerary
- Accommodation as chosen either Standard, Superior or First Class. Boutique accommodation can be provided on a request basis.

Extend Your Stay

Accommodation options are based on specific room types at hotels as listed as per the itinerary. If the specified hotel or room type is not available and an alternative property or room type is substituted, additional charges may apply.

Retail Pricing is Per Person including Breakfast in New Zealand Dollars \$ and inclusive of GST Rates are subject

to change and applicable surcharges for special event periods applied

All accommodation is subject to availability at time of booking a suitable alternative will be provided if your first choice is not available. (Supplements may be applicable)

STANDARD

North Island	Single Per Person		Twin Per Person		Triple Per Person	
	01 Apr 19-30 Sep 19	01 Oct 19-31 Mar 20	01 Apr 19-30 Sep 19	01 Oct 19-31 Mar 20	01 Apr 19-30 Sep 19	01 Oct 19-31 Mar 20
Auckland	\$ 230	\$ 258	\$ 137	\$ 151	\$ 123	\$ 125
Bay of Islands	\$ 197	\$ 279	\$ 121	\$ 162	\$ 112	\$ 140
Rotorua	\$ 242	\$ 301	\$ 143	\$ 173	\$ 125	\$ 146
Taupo	\$ 244	\$ 244	\$ 144	\$ 144	\$ 123	\$ 123
Napier	\$ 197	\$ 230	\$ 121	\$ 137	\$ -	\$ -
Wellington	\$ 252	\$ 252	\$ 149	\$ 149	\$ -	\$ -

STANDARD

South Island	Single Per Person		Twin Per Person		Triple Per Person	
	01 Apr 19-30 Sep 19	01 Oct 19-31 Mar 20	01 Apr 19-30 Sep 19	01 Oct 19-31 Mar 20	01 Apr 19-30 Sep 19	01 Oct 19-31 Mar 20
Christchurch	\$ 221	\$ 272	\$ 132	\$ 158	\$ -	\$ -
Kaikoura	\$ 250	\$ 250	\$ 147	\$ 147	\$ -	\$ -
Greymouth/Hokitika	\$ 234	\$ 278	\$ 139	\$ 161	\$ 125	\$ 139
Glacier Region	\$ 199	\$ 265	\$ 121	\$ 154	\$ -	\$ -
Wanaka	\$ 282	\$ 282	\$ 163	\$ 163	\$ 143	\$ 143
Queenstown	\$ 391	\$ 462	\$ 218	\$ 253	\$ 184	\$ 208
Te Anau	\$ 191	\$ 294	\$ 118	\$ 169	\$ 110	\$ 145
Dunedin	\$ 221	\$ 257	\$ 132	\$ 151	\$ 120	\$ 132
Mt Cook	\$ 296	\$ 399	\$ 170	\$ 222	\$ -	\$ -

SUPERIOR

North Island	Single Per Person		Twin Per Person		Triple Per Person	
	01 Apr 19-30 Sep 19	01 Oct 19-31 Mar 20	01 Apr 19-30 Sep 19	01 Oct 19-31 Mar 20	01 Apr 19-30 Sep 19	01 Oct 19-31 Mar 20
Auckland	\$ 353	\$ 475	\$ 202	\$ 263	\$ -	\$ -
Bay of Islands	\$ 234	\$ 337	\$ 143	\$ 194	\$ 134	\$ 169
Rotorua	\$ 216	\$ 298	\$ 134	\$ 175	\$ 126	\$ 153
Taupo	\$ 301	\$ 397	\$ 176	\$ 224	\$ 149	\$ 184
Napier	\$ 250	\$ 304	\$ 150	\$ 178	\$ -	\$ -
Wellington	\$ 301	\$ 301	\$ 176	\$ 180	\$ -	\$ -

SUPERIOR

South Island	Single Per Person		Twin Per Person		Triple Per Person	
	01 Apr 19-30 Sep 19	01 Oct 19-31 Mar 20	01 Apr 19-30 Sep 19	01 Oct 19-31 Mar 20	01 Apr 19-30 Sep 19	01 Oct 19-31 Mar 20
Christchurch	\$ 294	\$ 316	\$ 173	\$ 184	\$ 145	\$ 152
Kaikoura	\$ 287	\$ 329	\$ 169	\$ 190	\$ -	\$ -
Greymouth/Hokitika	\$ 233	\$ 250	\$ 142	\$ 156	\$ 133	\$ 145
Glacier Region	\$ 318	\$ 376	\$ 159	\$ 188	\$ 130	\$ 150
Wanaka	\$ 434	\$ 470	\$ 243	\$ 261	\$ 179	\$ 191
Queenstown	\$ 375	\$ 581	\$ 213	\$ 243	\$ 191	\$ 201
Te Anau	\$ 228	\$ 346	\$ 140	\$ 198	\$ 130	\$ 169
Dunedin	\$ 309	\$ 388	\$ 180	\$ 220	\$ 150	\$ 186
Mt Cook	\$ 258	\$ 538	\$ 154	\$ 295	\$ -	\$ -

Extend Your Stay

Accommodation options are based on specific room types at hotels as listed as per the itinerary. If the specified hotel or room type is not Retail Pricing is Per Person including Breakfast in New Zealand

Dollars \$ and inclusive of GST

Rates are subject to change and applicable surcharges for special event periods applied

All accommodation is subject to availability at time of booking a suitable alternative will be provided if your first choice is not available. (Supplements may be applicable)

North Island	FIRST CLASS					
	Single Per Person		Twin Per Person		Triple Per Person	
	01 Apr 19-30 Sep 19	01 Oct 19-31 Mar 20	01 Apr 19-30 Sep 19	01 Oct 19-31 Mar 20	01 Apr 19-30 Sep 19	01 Oct 19-31 Mar 20
Auckland	\$ 368	\$ 478	\$ 209	\$ 265	\$ 181	\$ 218
Bay of Islands	\$ 243	\$ 375	\$ 147	\$ 213	\$ 137	\$ 169
Rotorua	\$ 338	\$ 434	\$ 195	\$ 243	\$ 169	\$ 201
Taupo	\$ 346	\$ 390	\$ 198	\$ 221	\$ 174	\$ 189
Napier	\$ 294	\$ 331	\$ 173	\$ 191	\$ -	\$ -
Wellington	\$ 353	\$ 434	\$ 202	\$ 243	\$ -	\$ -

South Island	FIRST CLASS					
	Single Per Person		Twin Per Person		Triple Per Person	
	01 Apr 19-30 Sep 19	01 Oct 19-31 Mar 20	01 Apr 19-30 Sep 19	01 Oct 19-31 Mar 20	01 Apr 19-30 Sep 19	01 Oct 19-31 Mar 20
Christchurch	\$ 346	\$ 390	\$ 198	\$ 221	\$ 172	\$ 186
Kaikoura	\$ 330	\$ 278	\$ 169	\$ 190	\$ -	\$ -
Greymouth/Hokitika	\$ 291	\$ 329	\$ 171	\$ 190	\$ -	\$ -
Glacier Region	\$ 316	\$ 499	\$ 169	\$ 265	\$ 145	\$ 208
Wanaka	\$ 356	\$ 356	\$ 206	\$ 206	\$ 170	\$ 170
Queenstown	\$ 390	\$ 456	\$ 221	\$ 254	\$ -	\$ -
Te Anau	\$ 272	\$ 463	\$ 162	\$ 257	\$ 147	\$ 211
Dunedin	\$ 309	\$ 388	\$ 180	\$ 220	\$ 159	\$ 186
Mt Cook	\$ 321	\$ 641	\$ 186	\$ 346	\$ 154	\$ 261

North Island	BOUTIQUE					
	Single Per Person		Twin Per Person		Triple Per Person	
	01 Apr 19-30 Sep 19	01 Oct 19-31 Mar 20	01 Apr 19-30 Sep 19	01 Oct 19-31 Mar 20	01 Apr 19-30 Sep 19	01 Oct 19-31 Mar 20
Auckland	\$ 350	\$ 376	\$ 188	\$ 306	\$ -	\$ -
Bay of Islands	\$ 331	\$ 544	\$ 195	\$ 301	\$ 169	\$ 240
Rotorua	\$ 328	\$ 362	\$ 192	\$ 209	\$ -	\$ -
Taupo	\$ 321	\$ 404	\$ 188	\$ 230	\$ -	\$ -
Napier	\$ 364	\$ 550	\$ 182	\$ 275	\$ -	\$ -
Wellington	\$ 442	\$ 454	\$ 245	\$ 249	\$ -	\$ -

South Island	BOUTIQUE					
	Single Per Person		Twin Per Person		Triple Per Person	
	01 Apr 19-30 Sep 19	01 Oct 19-31 Mar 20	01 Apr 19-30 Sep 19	01 Oct 19-31 Mar 20	01 Apr 19-30 Sep 19	01 Oct 19-31 Mar 20
Christchurch	\$ 467	\$ 594	\$ 262	\$ 326	\$ -	\$ -
Kaikoura	\$ 385	\$ 417	\$ 212	\$ 229	\$ 172	\$ 183
Greymouth/Hokitika	\$ 335	\$ 335	\$ 168	\$ 168	\$ -	\$ -
Glacier Region	\$ 612	\$ 785	\$ 412	\$ 501	\$ 368	\$ 427
Wanaka	\$ 469	\$ 502	\$ 235	\$ 250	\$ -	\$ -
Queenstown	\$ 418	\$ 462	\$ 233	\$ 255	\$ -	\$ -
Te Anau	\$ 300	\$ 515	\$ 171	\$ 279	\$ 150	\$ 223
Dunedin	\$ 338	\$ 441	\$ 191	\$ 243	\$ -	\$ -
Mt Cook	\$ 377	\$ 679	\$ 210	\$ 362	\$ 167	\$ 269

FIRST CLASS HOTELS

North Island

Auckland

- Grand Millennium - Superior Room
- SKYCITY Auckland - Premium Room

Bay of Islands

- Copthorne Hotel & Resort Bay of Islands - Superior Sea View

Rotorua

- Millennium Hotel & Resort Taupo Manuels - Superior Lake View

Taupo

- Millennium Taupo - Superior LV Twin

Napier

- The Crown Hotel - Studio Room

Wellington

- Rydges Wellington - Superior Room
- The Bolton Hotel - Classic Suite

South Island

Christchurch

- Distinction Christchurch - Classic Room
- Crowne Plaza Christchurch - Deluxe Room

Kaikoura

- The White Morph - Deluxe Studio

Greymouth

- The Ashley Hotel Greymouth - Superior Room

Glacier Region

- Scenic Hotel Franz Josef Glacier - Standard Room
- Distinction Fox Glacier Hotel - Run of House

Wanaka

- Edgewater - Studio Hotel Room

Queenstown

- Millennium Queenstown - Superior Room
- Heritage Queenstown - Deluxe Room

Te Anau

- Distinction Te Anau Hotel & Villas - Run of House

Dunedin

- Scenic Hotel Southern Cross - Superior Room

Mt Cook

- The Hermitage - Superior Room



AUCKLAND
Grand Millennium



BAY OF ISLANDS
Copthorne Hotel & Resort Bay of Islands



ROTORUA - Millennium Hotel & Resort
Taupo Manuels



TAUPO
Millennium Taupo



NAPIER
The Crown Hotel



WELLINGTON
Rydges Wellington



WELLINGTON
The Bolton Hotel



CHRISTCHURCH
Distinction Christchurch



CHRISTCHURCH
Crowne Plaza Christchurch



KAIKOURA
The White Morph



GREYMOUTH
The Ashley Hotel Greymouth



GLACIER REGION
Scenic Hotel Franz Josef Glacier



WANAKA
Edgewater



QUEENSTOWN
Millennium Queenstown



QUEENSTOWN
Heritage Queenstown



TE ANAU
Distinction Te Anau Hotel & Villas

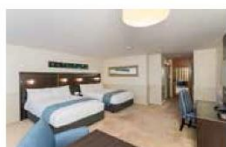

DUNEDIN
Scenic Hotel Southern Cross



MT COOK
The Hermitage Hotel

BOUTIQUE HOTELS

North Island

Auckland

- Hotel Grand Windsor MGallery by Sofitel - Classic King Room

Bay of Islands

- The Waterfront Suites - 1 Bedroom Deluxe Suite

Rotorua

- Regent of Rotorua Boutique Hotel - Superior Room
- Princes Gate - Classic Room

Taupo

- Hilton Lake Taupo - Guest Room

Napier

- Mangapapa Hotel - Deluxe Room

Wellington

- QT Wellington - Executive King Studio

South Island

Christchurch

- The George Hotel - Executive Room
- Sudima Christchurch City - Luxury King

Kaikoura

- Sudima Kaikoura (Opening 2020)
- The White Morph - Premium Studio

Greymouth

- Breakers Boutique Accommodation - Breakthrough Room

Glacier Region

- Te Waonui Forest Retreat - Deluxe Room

Wanaka

- Wanaka Haven - Superior King Room

Queenstown

- The Rees Hotel, Luxury Apartments & Lakeside Residences - Hotel Room Lake View
- Queenstown Park Boutique Hotel - Gondola Room

Te Anau

- Distinction Te Anau Hotel & Villas - Lake View Hotel Room

Dunedin

- Distinction Dunedin - Studio

Mt Cook

- The Hermitage - Premium Room



AUCKLAND - Hotel Grand Windsor
MGallery by Sofitel



BAY OF ISLANDS
The Waterfront Suites



ROTORUA
Regent of Rotorua Boutique Hotel



ROTORUA
Princes Gate



TAUPO
Hilton Lake Taupo



NAPIER
Mangapapa Hotel



WELLINGTON
QT Wellington



CHRISTCHURCH
The George Hotel



CHRISTCHURCH
Sudima Christchurch City



KAIKOURA
Sudima Kaikoura



KAIKOURA
The White Morph



GREYMOUTH
Breakers Boutique Accommodation



GLACIER REGION
Te Waonui Forest Retreat



WANAKA
Wanaka Haven



QUEENSTOWN - The Rees Hotel, Luxury
Apartments & Lakeside Residences



QUEENSTOWN
Queenstown Park Boutique Hotel



TE ANAU
Distinction Te Anau Hotel & Villas



DUNEDIN
Distinction Dunedin

STANDARD HOTELS

North Island

- Auckland**
- Auckland City Hotel - Standard Room
 - Copthorne Hotel Auckland City - Superior Room
- Bay of Islands**
- Kingsgate Hotel Autolodge - Standard Room
- Rotorua**
- Copthorne Hotel Rotorua - Standard Room
 - Sudima Hotel Lake Rotorua - Superior Room

- Taupo**
- Suncourt Motor Inn - Studio Lake View Twin

- Napier**
- Espresso Hotel - Queen Studio
- Wellington**
- Travelodge - Guest Room
 - Park Hotel Lambton Quay - Superior King Studio

South Island

- Christchurch**
- Quality Hotel Elms - Standard Queen
 - The Ashley Hotel - Run of House

- Kaikoura**
- Lobster Inn Motor Lodge - Studio Unit

- Greymouth**
- Kingsgate Hotel Greymouth - Superior Room

- Glacier Region**
- Punga Grove - Studio Room
 - Heartland Hotel Fox Glacier - Standard Room

- Wanaka**
- Wanaka Hotel - Lake facing/Garden Facing

- Queenstown**
- Rydges Lakeland Resort - Superior Lake Facing

- Te Anau**
- Kingsgate Hotel Te Anau - Standard Room

- Dunedin**
- Kingsgate Hotel Dunedin - Standard Room

- Mt Cook**
- Mt Cook Lodge & Motels - Motel Studio



AUCKLAND
Auckland City Hotel



AUCKLAND
Copthorne Hotel Auckland City



BAY OF ISLANDS
Kingsgate Hotel Autolodge



ROTORUA
Copthorne Hotel Rotorua



ROTORUA
Sudima Hotel Lake Rotorua



NAPIER
Espresso Hotel



WELLINGTON
Travelodge



WELLINGTON
Park Hotel Lambton Quay



CHRISTCHURCH
Quality Hotels Elms



CHRISTCHURCH
The Ashley Hotel



KAIKOURA
Lobster Inn Motor Lodge



GREYMOUTH
Kingsgate Hotel Greymouth



GLACIER REGION
Studio Room



WANAKA
Wanaka Hotel



QUEENSTOWN
Rydges Lakeland Resort



TE ANAU
Kingsgate Hotel Te Anau



DUNEDIN
Kingsgate Hotel Dunedin



MT COOK
Mt Cook Lodge & Motels

SUPERIOR HOTELS

North Island

- Auckland**
- Scenic Hotel Auckland - Standard Studio Apartment
 - Rydges Auckland - Superior Room
 - Heritage Auckland - Superior Room

- Bay of Islands**
- Scenic Hotel Bay of Islands - Standard Room
 - Copthorne Hotel & Resort Bay of Islands - Standard Plus Room

- Rotorua**
- Holiday Inn Rotorua - Superior Room
 - Distinction Rotorua - Superior Room

- Taupo**
- Anchorage Resort - 1 Bedroom Lake View

- Napier**
- Scenic Hotel Te Pania - Superior Room
 - Art Deco Masonic Hotel - Superior Room

- Wellington**
- Copthorne Hotel Oriental Bay - Superior Room
 - Distinction Wellington - Century City Hotel

South Island

- Christchurch**
- Pavilions Hotel Christchurch - Studio Unit
 - Rydges Latimer Christchurch - Superior King Room

- Kaikoura**
- The White Morph - Deluxe Studio

- Greymouth**
- The Ashley Hotel Greymouth - Standard Room

- Glacier Region**
- Rainforest Retreat - Tree Hut

- Wanaka**
- Distinction Wanaka - 2 Bedroom Apt

- Queenstown**
- Copthorne Hotel & Resort Lakefront - Superior Room
 - Scenic Suites Queenstown - Superior Room

- Te Anau**
- Distinction Luxmore Hotel - Superior Room

- Dunedin**
- Scenic Hotel Dunedin City - Superior

- Mt Cook**
- The Hermitage - Standard Room



AUCKLAND
Scenic Hotel Auckland



AUCKLAND
Rydges Auckland



AUCKLAND
Heritage Auckland



BAY OF ISLANDS
Scenic Hotel Bay of Islands



BAY OF ISLANDS
Copthorne Hotel & Resort Bay of Islands



ROTORUA
Holiday Inn Rotorua



ROTORUA
Distinction Rotorua



TAUPO
Anchorage Resort



NAPIER
Scenic Hotel Te Pania



NAPIER
Art Deco Masonic Hotel



WELLINGTON
Copthorne Hotel Oriental Bay



WELLINGTON
Distinction Wellington



CHRISTCHURCH
Pavilions Hotel Christchurch



CHRISTCHURCH
Rydges Latimer Christchurch



KAIKOURA
The White Morph



GREYMOUTH
The Ashley Hotel



GLACIER REGION
Rainforest Retreat



WANAKA
Distinction Wanaka

Note: Additional extras such as Airport/Ferry Fees and One Way Fees, must be paid directly to the rental car company at time of collection.
Rental car rates are per car based on standard insurance, per 24 hours, in NZD \$ and include GST.

Supplier	Product	Category	DateFrom	DateTo	Hire Days	Currency	RATE
THRIFTY CAR RENTALS	Automatic: Compact (Standard Rate)	(CCAR)	1-Apr-19	31-Oct-19	1-3	NZD	\$ 96
THRIFTY CAR RENTALS	Automatic: Compact (Standard Rate)	(CCAR)	1-Apr-19	31-Oct-19	4-10	NZD	\$ 76
THRIFTY CAR RENTALS	Automatic: Compact (Standard Rate)	(CCAR)	1-Apr-19	31-Oct-19	11-20	NZD	\$ 71
THRIFTY CAR RENTALS	Automatic: Compact (Standard Rate)	(CCAR)	1-Apr-19	31-Oct-19	21+	NZD	\$ 65
THRIFTY CAR RENTALS	Automatic: Compact (Standard Rate)	(CCAR)	1-Nov-19	15-Dec-19	1-3	NZD	\$ 107
THRIFTY CAR RENTALS	Automatic: Compact (Standard Rate)	(CCAR)	1-Nov-19	15-Dec-19	4-10	NZD	\$ 96
THRIFTY CAR RENTALS	Automatic: Compact (Standard Rate)	(CCAR)	1-Nov-19	15-Dec-19	11-20	NZD	\$ 79
THRIFTY CAR RENTALS	Automatic: Compact (Standard Rate)	(CCAR)	1-Nov-19	15-Dec-19	21+	NZD	\$ 76
THRIFTY CAR RENTALS	Automatic: Compact (Standard Rate)	(CCAR)	16-Dec-19	4-Jan-20	1-3	NZD	\$ 132
THRIFTY CAR RENTALS	Automatic: Compact (Standard Rate)	(CCAR)	16-Dec-19	4-Jan-20	4-10	NZD	\$ 125
THRIFTY CAR RENTALS	Automatic: Compact (Standard Rate)	(CCAR)	16-Dec-19	4-Jan-20	11-20	NZD	\$ 100
THRIFTY CAR RENTALS	Automatic: Compact (Standard Rate)	(CCAR)	16-Dec-19	4-Jan-20	21+	NZD	\$ 98
THRIFTY CAR RENTALS	Automatic: Compact (Standard Rate)	(CCAR)	5-Jan-20	5-Feb-20	1-3	NZD	\$ 107
THRIFTY CAR RENTALS	Automatic: Compact (Standard Rate)	(CCAR)	5-Jan-20	5-Feb-20	4-10	NZD	\$ 96
THRIFTY CAR RENTALS	Automatic: Compact (Standard Rate)	(CCAR)	5-Jan-20	5-Feb-20	11-20	NZD	\$ 79
THRIFTY CAR RENTALS	Automatic: Compact (Standard Rate)	(CCAR)	5-Jan-20	5-Feb-20	21+	NZD	\$ 76
THRIFTY CAR RENTALS	Automatic: Compact (Standard Rate)	(CCAR)	6-Feb-20	31-Mar-20	1-3	NZD	\$ 132
THRIFTY CAR RENTALS	Automatic: Compact (Standard Rate)	(CCAR)	6-Feb-20	31-Mar-20	4-10	NZD	\$ 125
THRIFTY CAR RENTALS	Automatic: Compact (Standard Rate)	(CCAR)	6-Feb-20	31-Mar-20	11-20	NZD	\$ 100
THRIFTY CAR RENTALS	Automatic: Compact (Standard Rate)	(CCAR)	6-Feb-20	31-Mar-20	21+	NZD	\$ 98
THRIFTY CAR RENTALS	Automatic: Intermediate (Standard Rate)	(ICAR)	1-Apr-19	31-Oct-19	1-3	NZD	\$ 104
THRIFTY CAR RENTALS	Automatic: Intermediate (Standard Rate)	(ICAR)	1-Apr-19	31-Oct-19	4-10	NZD	\$ 84
THRIFTY CAR RENTALS	Automatic: Intermediate (Standard Rate)	(ICAR)	1-Apr-19	31-Oct-19	11-20	NZD	\$ 76
THRIFTY CAR RENTALS	Automatic: Intermediate (Standard Rate)	(ICAR)	1-Apr-19	31-Oct-19	21+	NZD	\$ 72
THRIFTY CAR RENTALS	Automatic: Intermediate (Standard Rate)	(ICAR)	1-Nov-19	15-Dec-19	1-3	NZD	\$ 115
THRIFTY CAR RENTALS	Automatic: Intermediate (Standard Rate)	(ICAR)	1-Nov-19	15-Dec-19	4-10	NZD	\$ 101
THRIFTY CAR RENTALS	Automatic: Intermediate (Standard Rate)	(ICAR)	1-Nov-19	15-Dec-19	11-20	NZD	\$ 88
THRIFTY CAR RENTALS	Automatic: Intermediate (Standard Rate)	(ICAR)	1-Nov-19	15-Dec-19	21+	NZD	\$ 87
THRIFTY CAR RENTALS	Automatic: Intermediate (Standard Rate)	(ICAR)	16-Dec-19	4-Jan-20	1-3	NZD	\$ 138
THRIFTY CAR RENTALS	Automatic: Intermediate (Standard Rate)	(ICAR)	16-Dec-19	4-Jan-20	4-10	NZD	\$ 131
THRIFTY CAR RENTALS	Automatic: Intermediate (Standard Rate)	(ICAR)	16-Dec-19	4-Jan-20	11-20	NZD	\$ 113
THRIFTY CAR RENTALS	Automatic: Intermediate (Standard Rate)	(ICAR)	16-Dec-19	4-Jan-20	21+	NZD	\$ 112
THRIFTY CAR RENTALS	Automatic: Intermediate (Standard Rate)	(ICAR)	5-Jan-20	5-Feb-20	1-3	NZD	\$ 115
THRIFTY CAR RENTALS	Automatic: Intermediate (Standard Rate)	(ICAR)	5-Jan-20	5-Feb-20	4-10	NZD	\$ 101
THRIFTY CAR RENTALS	Automatic: Intermediate (Standard Rate)	(ICAR)	5-Jan-20	5-Feb-20	11-20	NZD	\$ 88
THRIFTY CAR RENTALS	Automatic: Intermediate (Standard Rate)	(ICAR)	5-Jan-20	5-Feb-20	21+	NZD	\$ 87
THRIFTY CAR RENTALS	Automatic: Intermediate (Standard Rate)	(ICAR)	6-Feb-20	31-Mar-20	1-3	NZD	\$ 138
THRIFTY CAR RENTALS	Automatic: Intermediate (Standard Rate)	(ICAR)	6-Feb-20	31-Mar-20	4-10	NZD	\$ 131
THRIFTY CAR RENTALS	Automatic: Intermediate (Standard Rate)	(ICAR)	6-Feb-20	31-Mar-20	11-20	NZD	\$ 113
THRIFTY CAR RENTALS	Automatic: Intermediate (Standard Rate)	(ICAR)	6-Feb-20	31-Mar-20	21+	NZD	\$ 112

THRIFTY CAR RENTALS	4WD: Standard (Standard Rate)	(IFAR)	1-Apr-19	31-Oct-19	1-3	NZD	\$ 123
THRIFTY CAR RENTALS	4WD: Standard (Standard Rate)	(IFAR)	1-Apr-19	31-Oct-19	4-10	NZD	\$ 116
THRIFTY CAR RENTALS	4WD: Standard (Standard Rate)	(IFAR)	1-Apr-19	31-Oct-19	11-20	NZD	\$ 109
THRIFTY CAR RENTALS	4WD: Standard (Standard Rate)	(IFAR)	1-Apr-19	31-Oct-19	21+	NZD	\$ 101
THRIFTY CAR RENTALS	4WD: Standard (Standard Rate)	(IFAR)	1-Nov-19	15-Dec-19	1-3	NZD	\$ 126
THRIFTY CAR RENTALS	4WD: Standard (Standard Rate)	(IFAR)	1-Nov-19	15-Dec-19	4-10	NZD	\$ 116
THRIFTY CAR RENTALS	4WD: Standard (Standard Rate)	(IFAR)	1-Nov-19	15-Dec-19	11-20	NZD	\$ 109
THRIFTY CAR RENTALS	4WD: Standard (Standard Rate)	(IFAR)	1-Nov-19	15-Dec-19	21+	NZD	\$ 101
THRIFTY CAR RENTALS	4WD: Standard (Standard Rate)	(IFAR)	16-Dec-19	4-Jan-20	1-3	NZD	\$ 160
THRIFTY CAR RENTALS	4WD: Standard (Standard Rate)	(IFAR)	16-Dec-19	4-Jan-20	4-10	NZD	\$ 150
THRIFTY CAR RENTALS	4WD: Standard (Standard Rate)	(IFAR)	16-Dec-19	4-Jan-20	11-20	NZD	\$ 143
THRIFTY CAR RENTALS	4WD: Standard (Standard Rate)	(IFAR)	16-Dec-19	4-Jan-20	21+	NZD	\$ 135
THRIFTY CAR RENTALS	4WD: Standard (Standard Rate)	(IFAR)	5-Jan-20	5-Feb-20	1-3	NZD	\$ 126
THRIFTY CAR RENTALS	4WD: Standard (Standard Rate)	(IFAR)	5-Jan-20	5-Feb-20	4-10	NZD	\$ 116
THRIFTY CAR RENTALS	4WD: Standard (Standard Rate)	(IFAR)	5-Jan-20	5-Feb-20	11-20	NZD	\$ 109
THRIFTY CAR RENTALS	4WD: Standard (Standard Rate)	(IFAR)	5-Jan-20	5-Feb-20	21+	NZD	\$ 101
THRIFTY CAR RENTALS	4WD: Standard (Standard Rate)	(IFAR)	6-Feb-20	31-Mar-20	1-3	NZD	\$ 160
THRIFTY CAR RENTALS	4WD: Standard (Standard Rate)	(IFAR)	6-Feb-20	31-Mar-20	4-10	NZD	\$ 150
THRIFTY CAR RENTALS	4WD: Standard (Standard Rate)	(IFAR)	6-Feb-20	31-Mar-20	11-20	NZD	\$ 143
THRIFTY CAR RENTALS	4WD: Standard (Standard Rate)	(IFAR)	6-Feb-20	31-Mar-20	21+	NZD	\$ 135
THRIFTY CAR RENTALS	Luxury Van (8 seater) (Standard Rate)	(LVAR)	1-Apr-19	31-Oct-19	1-3	NZD	\$ 160
THRIFTY CAR RENTALS	Luxury Van (8 seater) (Standard Rate)	(LVAR)	1-Apr-19	31-Oct-19	4-10	NZD	\$ 151
THRIFTY CAR RENTALS	Luxury Van (8 seater) (Standard Rate)	(LVAR)	1-Apr-19	31-Oct-19	11-20	NZD	\$ 144
THRIFTY CAR RENTALS	Luxury Van (8 seater) (Standard Rate)	(LVAR)	1-Apr-19	31-Oct-19	21+	NZD	\$ 137
THRIFTY CAR RENTALS	Luxury Van (8 seater) (Standard Rate)	(LVAR)	1-Nov-19	15-Dec-19	1-3	NZD	\$ 160
THRIFTY CAR RENTALS	Luxury Van (8 seater) (Standard Rate)	(LVAR)	1-Nov-19	15-Dec-19	4-10	NZD	\$ 151
THRIFTY CAR RENTALS	Luxury Van (8 seater) (Standard Rate)	(LVAR)	1-Nov-19	15-Dec-19	11-20	NZD	\$ 144
THRIFTY CAR RENTALS	Luxury Van (8 seater) (Standard Rate)	(LVAR)	1-Nov-19	15-Dec-19	21+	NZD	\$ 137
THRIFTY CAR RENTALS	Luxury Van (8 seater) (Standard Rate)	(LVAR)	16-Dec-19	4-Jan-20	1-3	NZD	\$ 198
THRIFTY CAR RENTALS	Luxury Van (8 seater) (Standard Rate)	(LVAR)	16-Dec-19	4-Jan-20	4-10	NZD	\$ 190
THRIFTY CAR RENTALS	Luxury Van (8 seater) (Standard Rate)	(LVAR)	16-Dec-19	4-Jan-20	11-20	NZD	\$ 181
THRIFTY CAR RENTALS	Luxury Van (8 seater) (Standard Rate)	(LVAR)	16-Dec-19	4-Jan-20	21+	NZD	\$ 172
THRIFTY CAR RENTALS	Luxury Van (8 seater) (Standard Rate)	(LVAR)	5-Jan-20	5-Feb-20	1-3	NZD	\$ 160
THRIFTY CAR RENTALS	Luxury Van (8 seater) (Standard Rate)	(LVAR)	5-Jan-20	5-Feb-20	4-10	NZD	\$ 151
THRIFTY CAR RENTALS	Luxury Van (8 seater) (Standard Rate)	(LVAR)	5-Jan-20	5-Feb-20	11-20	NZD	\$ 144
THRIFTY CAR RENTALS	Luxury Van (8 seater) (Standard Rate)	(LVAR)	5-Jan-20	5-Feb-20	21+	NZD	\$ 137
THRIFTY CAR RENTALS	Luxury Van (8 seater) (Standard Rate)	(LVAR)	6-Feb-20	31-Mar-20	1-3	NZD	\$ 198
THRIFTY CAR RENTALS	Luxury Van (8 seater) (Standard Rate)	(LVAR)	6-Feb-20	31-Mar-20	4-10	NZD	\$ 190
THRIFTY CAR RENTALS	Luxury Van (8 seater) (Standard Rate)	(LVAR)	6-Feb-20	31-Mar-20	11-20	NZD	\$ 181
THRIFTY CAR RENTALS	Luxury Van (8 seater) (Standard Rate)	(LVAR)	6-Feb-20	31-Mar-20	21+	NZD	\$ 172

IMPORTANT NOTES: (Summary only):

- * **PRE REGISTER:** Clients can pre-register before picking up their vehicle. This will save considerable time and get them out on the road quicker!! The pre-
- * **RATES:** based on a 24 hour basis; EXCESS/BOND/INSURANCE:
- * **ACCIDENT DAMAGE EXCESS (ADE) and Bond:** - Groups ECAR - FCAR: NZ\$2990; Groups ISAR - LVAR: NZ\$3450; XVAR NZ\$4000 (valid until 31st March 2019); -
- * **BOND:** Excess payable at start of hire and refunded in full upon return of vehicle in clean condition with no damage to vehicle or third party property;
- * **INSURANCE OPTIONS:** available to reduce excess on Standard rates: 1) REDUCED RISK COVER: - NZ\$ 28.75 per day reduces excess to NZ\$276 (ECAR-FCAR)
- * **ONE-WAY RENTALS:** Minimum hire of 3 days applies to one way rental sectors. If a client requests a one way rental sector of 3 days or less, a 3-day charge
- * **PREMIUM LOCATION SURCHARGE:** Rentals commencing at Auckland International & Domestic Airports, Wellington Airport, Christchurch Airport and
- * **LICENCE:** Full resident country drivers licence, held for one year, to be presented at time of rental. If licence not in English international drivers licence must
- * **GPS NAVIGATION UNITS:** GPS units have non-reducible excess of NZ\$500 in the event of any damage, loss or theft occurring to the unit or any of its
- * **NOTE:** Thrifty vehicles are not legally able to be used for the use of guided tours/transfers as they do not meet the requirements of Passenger Service
- * **STANDARD RATES INCLUDE:** Car hire on unlimited kilometre basis, Vehicle Insurance (subject to accident damage excess), Free roadside assistance 24 hours

AVIS RENTAL CAR	Group C - Compact Automatic (Standard Rate)	(CDAR)	1-Apr-19	31-Oct-19	3-6	NZD	\$ 98
AVIS RENTAL CAR	Group C - Compact Automatic (Standard Rate)	(CDAR)	1-Apr-19	31-Oct-19	7-13	NZD	\$ 96
AVIS RENTAL CAR	Group C - Compact Automatic (Standard Rate)	(CDAR)	1-Apr-19	31-Oct-19	14-20	NZD	\$ 88
AVIS RENTAL CAR	Group C - Compact Automatic (Standard Rate)	(CDAR)	1-Apr-19	31-Oct-19	21+	NZD	\$ 84

AVIS RENTAL CAR	Group C - Compact Automatic (Standard Rate)	(CDAR)	1-Nov-19	31-Jan-20	3-6	NZD	\$ 126
AVIS RENTAL CAR	Group C - Compact Automatic (Standard Rate)	(CDAR)	1-Nov-19	31-Jan-20	7-13	NZD	\$ 116
AVIS RENTAL CAR	Group C - Compact Automatic (Standard Rate)	(CDAR)	1-Nov-19	31-Jan-20	14-20	NZD	\$ 112
AVIS RENTAL CAR	Group C - Compact Automatic (Standard Rate)	(CDAR)	1-Nov-19	31-Jan-20	21+	NZD	\$ 106

AVIS RENTAL CAR	Group C - Compact Automatic (Standard Rate)	(CDAR)	1-Feb-20	29-Feb-20	3-6	NZD	\$ 135
AVIS RENTAL CAR	Group C - Compact Automatic (Standard Rate)	(CDAR)	1-Feb-20	29-Feb-20	7-13	NZD	\$ 125
AVIS RENTAL CAR	Group C - Compact Automatic (Standard Rate)	(CDAR)	1-Feb-20	29-Feb-20	14-20	NZD	\$ 121
AVIS RENTAL CAR	Group C - Compact Automatic (Standard Rate)	(CDAR)	1-Feb-20	29-Feb-20	21+	NZD	\$ 115

AVIS RENTAL CAR	Group C - Compact Automatic (Standard Rate)	(CDAR)	1-Mar-20	31-Mar-20	3-6	NZD	\$ 126
AVIS RENTAL CAR	Group C - Compact Automatic (Standard Rate)	(CDAR)	1-Mar-20	31-Mar-20	7-13	NZD	\$ 116
AVIS RENTAL CAR	Group C - Compact Automatic (Standard Rate)	(CDAR)	1-Mar-20	31-Mar-20	14-20	NZD	\$ 112
AVIS RENTAL CAR	Group C - Compact Automatic (Standard Rate)	(CDAR)	1-Mar-20	31-Mar-20	21+	NZD	\$ 106

AVIS RENTAL CAR	Group D - Intermediate Automatic (Standard Rate)	(IDAR)	1-Apr-19	31-Oct-19	3-6	NZD	\$ 109
AVIS RENTAL CAR	Group D - Intermediate Automatic (Standard Rate)	(IDAR)	1-Apr-19	31-Oct-19	7-13	NZD	\$ 104
AVIS RENTAL CAR	Group D - Intermediate Automatic (Standard Rate)	(IDAR)	1-Apr-19	31-Oct-19	14-20	NZD	\$ 100
AVIS RENTAL CAR	Group D - Intermediate Automatic (Standard Rate)	(IDAR)	1-Apr-19	31-Oct-19	21+	NZD	\$ 96

AVIS RENTAL CAR	Group D - Intermediate Automatic (Standard Rate)	(IDAR)	1-Nov-19	31-Jan-20	3-6	NZD	\$ 138
AVIS RENTAL CAR	Group D - Intermediate Automatic (Standard Rate)	(IDAR)	1-Nov-19	31-Jan-20	7-13	NZD	\$ 135
AVIS RENTAL CAR	Group D - Intermediate Automatic (Standard Rate)	(IDAR)	1-Nov-19	31-Jan-20	14-20	NZD	\$ 131
AVIS RENTAL CAR	Group D - Intermediate Automatic (Standard Rate)	(IDAR)	1-Nov-19	31-Jan-20	21+	NZD	\$ 123

AVIS RENTAL CAR	Group D - Intermediate Automatic (Standard Rate)	(IDAR)	1-Feb-20	29-Feb-20	3-6	NZD	\$ 147
AVIS RENTAL CAR	Group D - Intermediate Automatic (Standard Rate)	(IDAR)	1-Feb-20	29-Feb-20	7-13	NZD	\$ 144
AVIS RENTAL CAR	Group D - Intermediate Automatic (Standard Rate)	(IDAR)	1-Feb-20	29-Feb-20	14-20	NZD	\$ 140
AVIS RENTAL CAR	Group D - Intermediate Automatic (Standard Rate)	(IDAR)	1-Feb-20	29-Feb-20	21+	NZD	\$ 132

AVIS RENTAL CAR	Group D - Intermediate Automatic (Standard Rate)	(IDAR)	1-Mar-20	31-Mar-20	3-6	NZD	\$ 138
AVIS RENTAL CAR	Group D - Intermediate Automatic (Standard Rate)	(IDAR)	1-Mar-20	31-Mar-20	7-13	NZD	\$ 135
AVIS RENTAL CAR	Group D - Intermediate Automatic (Standard Rate)	(IDAR)	1-Mar-20	31-Mar-20	14-20	NZD	\$ 131
AVIS RENTAL CAR	Group D - Intermediate Automatic (Standard Rate)	(IDAR)	1-Mar-20	31-Mar-20	21+	NZD	\$ 123

AVIS RENTAL CAR	Group P - Intermediate SUV (Standard Rate)	(IFAR)	1-Apr-19	31-Oct-19	3-6	NZD	\$ 118
AVIS RENTAL CAR	Group P - Intermediate SUV (Standard Rate)	(IFAR)	1-Apr-19	31-Oct-19	7-13	NZD	\$ 113
AVIS RENTAL CAR	Group P - Intermediate SUV (Standard Rate)	(IFAR)	1-Apr-19	31-Oct-19	14-20	NZD	\$ 110
AVIS RENTAL CAR	Group P - Intermediate SUV (Standard Rate)	(IFAR)	1-Apr-19	31-Oct-19	21+	NZD	\$ 106

AVIS RENTAL CAR	Group P - Intermediate SUV (Standard Rate)	(IFAR)	1-Nov-19	31-Jan-20	3-6	NZD	\$ 147
AVIS RENTAL CAR	Group P - Intermediate SUV (Standard Rate)	(IFAR)	1-Nov-19	31-Jan-20	7-13	NZD	\$ 146
AVIS RENTAL CAR	Group P - Intermediate SUV (Standard Rate)	(IFAR)	1-Nov-19	31-Jan-20	14-20	NZD	\$ 140
AVIS RENTAL CAR	Group P - Intermediate SUV (Standard Rate)	(IFAR)	1-Nov-19	31-Jan-20	21+	NZD	\$ 132

AVIS RENTAL CAR	Group P - Intermediate SUV (Standard Rate)	(IFAR)	1-Feb-20	29-Feb-20	3-6	NZD	\$ 156
AVIS RENTAL CAR	Group P - Intermediate SUV (Standard Rate)	(IFAR)	1-Feb-20	29-Feb-20	7-13	NZD	\$ 154
AVIS RENTAL CAR	Group P - Intermediate SUV (Standard Rate)	(IFAR)	1-Feb-20	29-Feb-20	14-20	NZD	\$ 148
AVIS RENTAL CAR	Group P - Intermediate SUV (Standard Rate)	(IFAR)	1-Feb-20	29-Feb-20	21+	NZD	\$ 141

AVIS RENTAL CAR	Group P - Intermediate SUV (Standard Rate)	(IFAR)	1-Mar-20	31-Mar-20	3-6	NZD	\$ 147
AVIS RENTAL CAR	Group P - Intermediate SUV (Standard Rate)	(IFAR)	1-Mar-20	31-Mar-20	7-13	NZD	\$ 146
AVIS RENTAL CAR	Group P - Intermediate SUV (Standard Rate)	(IFAR)	1-Mar-20	31-Mar-20	14-20	NZD	\$ 140
AVIS RENTAL CAR	Group P - Intermediate SUV (Standard Rate)	(IFAR)	1-Mar-20	31-Mar-20	21+	NZD	\$ 132

AVIS RENTAL CAR	Group V - Premium Minivan (Standard Rate)	(PVAR)	1-Apr-19	31-Oct-19	3-6	NZD	\$ 175
AVIS RENTAL CAR	Group V - Premium Minivan (Standard Rate)	(PVAR)	1-Apr-19	31-Oct-19	7-13	NZD	\$ 168
AVIS RENTAL CAR	Group V - Premium Minivan (Standard Rate)	(PVAR)	1-Apr-19	31-Oct-19	14-20	NZD	\$ 162
AVIS RENTAL CAR	Group V - Premium Minivan (Standard Rate)	(PVAR)	1-Apr-19	31-Oct-19	21+	NZD	\$ 157

AVIS RENTAL CAR	Group V - Premium Minivan (Standard Rate)	(PVAR)	1-Nov-19	31-Jan-20	3-6	NZD	\$ 193
AVIS RENTAL CAR	Group V - Premium Minivan (Standard Rate)	(PVAR)	1-Nov-19	31-Jan-20	7-13	NZD	\$ 187
AVIS RENTAL CAR	Group V - Premium Minivan (Standard Rate)	(PVAR)	1-Nov-19	31-Jan-20	14-20	NZD	\$ 181
AVIS RENTAL CAR	Group V - Premium Minivan (Standard Rate)	(PVAR)	1-Nov-19	31-Jan-20	21+	NZD	\$ 176

AVIS RENTAL CAR	Group V - Premium Minivan (Standard Rate)	(PVAR)	1-Feb-20	29-Feb-20	3-6	NZD	\$ 201
AVIS RENTAL CAR	Group V - Premium Minivan (Standard Rate)	(PVAR)	1-Feb-20	29-Feb-20	7-13	NZD	\$ 196
AVIS RENTAL CAR	Group V - Premium Minivan (Standard Rate)	(PVAR)	1-Feb-20	29-Feb-20	14-20	NZD	\$ 190
AVIS RENTAL CAR	Group V - Premium Minivan (Standard Rate)	(PVAR)	1-Feb-20	29-Feb-20	21+	NZD	\$ 185

AVIS RENTAL CAR	Group V - Premium Minivan (Standard Rate)	(PVAR)	1-Mar-20	31-Mar-20	3-6	NZD	\$ 193
AVIS RENTAL CAR	Group V - Premium Minivan (Standard Rate)	(PVAR)	1-Mar-20	31-Mar-20	7-13	NZD	\$ 187
AVIS RENTAL CAR	Group V - Premium Minivan (Standard Rate)	(PVAR)	1-Mar-20	31-Mar-20	14-20	NZD	\$ 181
AVIS RENTAL CAR	Group V - Premium Minivan (Standard Rate)	(PVAR)	1-Mar-20	31-Mar-20	21+	NZD	\$ 176

IMPORTANT NOTES: (Summary only):

- * **RATES:** Calculated on 24 hour basis. (pick up date of each rental determines applicable rate to be charged for duration of hire); **ADDITIONAL COSTS:** (COSTS
- * **CREDIT CARD REQUIREMENT:** At the time of vehicle collection, clients are required to present a credit card issued in their name. A pre-authorisation will be
- * **RATES & RENTAL MINIMUM:** rates calculated on 24 hour basis with minimum 3 days rental on ALL car groups;
- * **MULTI-ISLAND HIRE:** minimum 3 consecutive days any one pick-up in each island. (continuous hire rate available if second rental collected within 5 hours);
- * **ONE WAY FEE (PAYABLE ON PICK UP ONLY):** NZ\$57.50 applies to any hire less than 7 days (Note: NOT included in All inclusive rate);
- * **AIRPORT FEE:** NZ\$51.75 will apply to hires commencing or dropping at all airport locations. This is paid only once per rental. (Note: included in All inclusive
- * **FERRY FEE:** NZ\$51.75 will apply to hires commencing or dropping at ferry terminals. This is paid only once per rental. (Note: included in All inclusive rate);
- * **LATE FERRY FEE:** Further late fee of NZ\$57.50 will apply for vehicle collection at ferry location after 1830 hours. (Note: NOT included in All inclusive rate);
- * **SMOKE FREE POLICY:** Avis has 100% smoke free policy to their entire fleet. There is a new inspection process and cleaning fee (up to \$287.50 if vehicle is
- * **DRIVER REQUIREMENTS:** Drivers must be 21+ years and hold a current non-probationary driver's license (with an English translation shown on the driver's
- * **ADDITIONAL DRIVER FEE:** Will apply to each individual additional driver - with exception of lead driver's spouse (Spouse of lead driver includes someone of
- * **WINDSCREEN** cover is no longer included in Excess Reduction rates (effective 01 April 2019). Due to the technology embedded in modern car's windcreens,
- * **STANDARD RATE INCLUDES:** Car hire on an unlimited kilometre basis & Standard Damage Waiver (subject to excess of NZ\$4312.50 for Group W - Valid to

HERTZ NEW ZEALAND LTD	(ITNZ166) Group D - Compact (Auto) (Standard Rate)	(CDAR)	1-Apr-19	31-Oct-19	1-3	NZD	\$ 104
HERTZ NEW ZEALAND LTD	(ITNZ166) Group D - Compact (Auto) (Standard Rate)	(CDAR)	1-Apr-19	31-Oct-19	4-6	NZD	\$ 100
HERTZ NEW ZEALAND LTD	(ITNZ166) Group D - Compact (Auto) (Standard Rate)	(CDAR)	1-Apr-19	31-Oct-19	7-13	NZD	\$ 91
HERTZ NEW ZEALAND LTD	(ITNZ166) Group D - Compact (Auto) (Standard Rate)	(CDAR)	1-Apr-19	31-Oct-19	14-27	NZD	\$ 82
HERTZ NEW ZEALAND LTD	(ITNZ166) Group D - Compact (Auto) (Standard Rate)	(CDAR)	1-Apr-19	31-Oct-19	28+	NZD	\$ 78

HERTZ NEW ZEALAND LTD	(ITNZ166) Group D - Compact (Auto) (Standard Rate)	(CDAR)	1-Nov-19	31-Mar-20	1-3	NZD	\$ 121
HERTZ NEW ZEALAND LTD	(ITNZ166) Group D - Compact (Auto) (Standard Rate)	(CDAR)	1-Nov-19	31-Mar-20	4-6	NZD	\$ 119
HERTZ NEW ZEALAND LTD	(ITNZ166) Group D - Compact (Auto) (Standard Rate)	(CDAR)	1-Nov-19	31-Mar-20	7-13	NZD	\$ 110
HERTZ NEW ZEALAND LTD	(ITNZ166) Group D - Compact (Auto) (Standard Rate)	(CDAR)	1-Nov-19	31-Mar-20	14-27	NZD	\$ 104
HERTZ NEW ZEALAND LTD	(ITNZ166) Group D - Compact (Auto) (Standard Rate)	(CDAR)	1-Nov-19	31-Mar-20	28+	NZD	\$ 97

HERTZ NEW ZEALAND LTD	(ITNZ166) Group I - Intermediate SUV 2WD (Standard Rate)	(HFAR)	1-Apr-19	31-Oct-19	1-3	NZD	\$ 116
HERTZ NEW ZEALAND LTD	(ITNZ166) Group I - Intermediate SUV 2WD (Standard Rate)	(HFAR)	1-Apr-19	31-Oct-19	4-6	NZD	\$ 110
HERTZ NEW ZEALAND LTD	(ITNZ166) Group I - Intermediate SUV 2WD (Standard Rate)	(HFAR)	1-Apr-19	31-Oct-19	7-13	NZD	\$ 100
HERTZ NEW ZEALAND LTD	(ITNZ166) Group I - Intermediate SUV 2WD (Standard Rate)	(HFAR)	1-Apr-19	31-Oct-19	14-27	NZD	\$ 94
HERTZ NEW ZEALAND LTD	(ITNZ166) Group I - Intermediate SUV 2WD (Standard Rate)	(HFAR)	1-Apr-19	31-Oct-19	28+	NZD	\$ 90

HERTZ NEW ZEALAND LTD	(ITNZ166) Group I - Intermediate SUV 2WD (Standard Rate)	(HFAR)	1-Nov-19	31-Mar-20	1-3	NZD	\$ 140
HERTZ NEW ZEALAND LTD	(ITNZ166) Group I - Intermediate SUV 2WD (Standard Rate)	(HFAR)	1-Nov-19	31-Mar-20	4-6	NZD	\$ 138
HERTZ NEW ZEALAND LTD	(ITNZ166) Group I - Intermediate SUV 2WD (Standard Rate)	(HFAR)	1-Nov-19	31-Mar-20	7-13	NZD	\$ 131
HERTZ NEW ZEALAND LTD	(ITNZ166) Group I - Intermediate SUV 2WD (Standard Rate)	(HFAR)	1-Nov-19	31-Mar-20	14-27	NZD	\$ 125
HERTZ NEW ZEALAND LTD	(ITNZ166) Group I - Intermediate SUV 2WD (Standard Rate)	(HFAR)	1-Nov-19	31-Mar-20	28+	NZD	\$ 118

HERTZ NEW ZEALAND LTD	(ITNZ166) Group J - Intermediate SUV AWD (Standard Rate)	(IFAR)	1-Apr-19	31-Oct-19	1-3	NZD	\$ 125
HERTZ NEW ZEALAND LTD	(ITNZ166) Group J - Intermediate SUV AWD (Standard Rate)	(IFAR)	1-Apr-19	31-Oct-19	4-6	NZD	\$ 115
HERTZ NEW ZEALAND LTD	(ITNZ166) Group J - Intermediate SUV AWD (Standard Rate)	(IFAR)	1-Apr-19	31-Oct-19	7-13	NZD	\$ 104
HERTZ NEW ZEALAND LTD	(ITNZ166) Group J - Intermediate SUV AWD (Standard Rate)	(IFAR)	1-Apr-19	31-Oct-19	14-27	NZD	\$ 100
HERTZ NEW ZEALAND LTD	(ITNZ166) Group J - Intermediate SUV AWD (Standard Rate)	(IFAR)	1-Apr-19	31-Oct-19	28+	NZD	\$ 96

HERTZ NEW ZEALAND LTD	(ITNZ166) Group J - Intermediate SUV AWD (Standard Rate)	(IFAR)	1-Nov-19	31-Mar-20	1-3	NZD	\$ 153
HERTZ NEW ZEALAND LTD	(ITNZ166) Group J - Intermediate SUV AWD (Standard Rate)	(IFAR)	1-Nov-19	31-Mar-20	4-6	NZD	\$ 151
HERTZ NEW ZEALAND LTD	(ITNZ166) Group J - Intermediate SUV AWD (Standard Rate)	(IFAR)	1-Nov-19	31-Mar-20	7-13	NZD	\$ 143
HERTZ NEW ZEALAND LTD	(ITNZ166) Group J - Intermediate SUV AWD (Standard Rate)	(IFAR)	1-Nov-19	31-Mar-20	14-27	NZD	\$ 135
HERTZ NEW ZEALAND LTD	(ITNZ166) Group J - Intermediate SUV AWD (Standard Rate)	(IFAR)	1-Nov-19	31-Mar-20	28+	NZD	\$ 126

HERTZ NEW ZEALAND LTD	(ITNZ166) Group K - Minibus (Automatic) (Standard Rate)	(SVAR)	1-Apr-19	31-Oct-19	1-3	NZD	\$ 162
HERTZ NEW ZEALAND LTD	(ITNZ166) Group K - Minibus (Automatic) (Standard Rate)	(SVAR)	1-Apr-19	31-Oct-19	4-6	NZD	\$ 156
HERTZ NEW ZEALAND LTD	(ITNZ166) Group K - Minibus (Automatic) (Standard Rate)	(SVAR)	1-Apr-19	31-Oct-19	7-13	NZD	\$ 147
HERTZ NEW ZEALAND LTD	(ITNZ166) Group K - Minibus (Automatic) (Standard Rate)	(SVAR)	1-Apr-19	31-Oct-19	14-27	NZD	\$ 143
HERTZ NEW ZEALAND LTD	(ITNZ166) Group K - Minibus (Automatic) (Standard Rate)	(SVAR)	1-Apr-19	31-Oct-19	28+	NZD	\$ 138

HERTZ NEW ZEALAND LTD	(ITNZ166) Group K - Minibus (Automatic) (Standard Rate)	(SVAR)	1-Nov-19	31-Mar-20	1-3	NZD	\$ 190
HERTZ NEW ZEALAND LTD	(ITNZ166) Group K - Minibus (Automatic) (Standard Rate)	(SVAR)	1-Nov-19	31-Mar-20	4-6	NZD	\$ 185
HERTZ NEW ZEALAND LTD	(ITNZ166) Group K - Minibus (Automatic) (Standard Rate)	(SVAR)	1-Nov-19	31-Mar-20	7-13	NZD	\$ 178
HERTZ NEW ZEALAND LTD	(ITNZ166) Group K - Minibus (Automatic) (Standard Rate)	(SVAR)	1-Nov-19	31-Mar-20	14-27	NZD	\$ 169
HERTZ NEW ZEALAND LTD	(ITNZ166) Group K - Minibus (Automatic) (Standard Rate)	(SVAR)	1-Nov-19	31-Mar-20	28+	NZD	\$ 162

IMPORTANT NOTES: (Summary only):
 * A link to Hertz New Zealand Rental Services Terms and Conditions can be found below and Hertz ask that this link is provided to all customers on their **Cancellation Policy**:
[Cancellation Policy](#)
 Until 31 Mar 2020: There is NO rental refund for unused hire days. Until 31 Mar 2020: No shows incur a cancellation fee equal to 1 day.
 * **RATES INCLUDE (ITNZ166):** Unlimited kilometres, Damage Cover (DC) and Third Property (The Accident Damage Excess ADE), subject to excess of NZ\$4,200

MAUI MOTORHOMES

Prices for Motorhomes are on application and are based on Fully Flexible rates on a per day hire period.
 Terms and conditions will be provided at time of quote.

[Click here to Submit Enquiry](#)

(PP-16/04/2019)